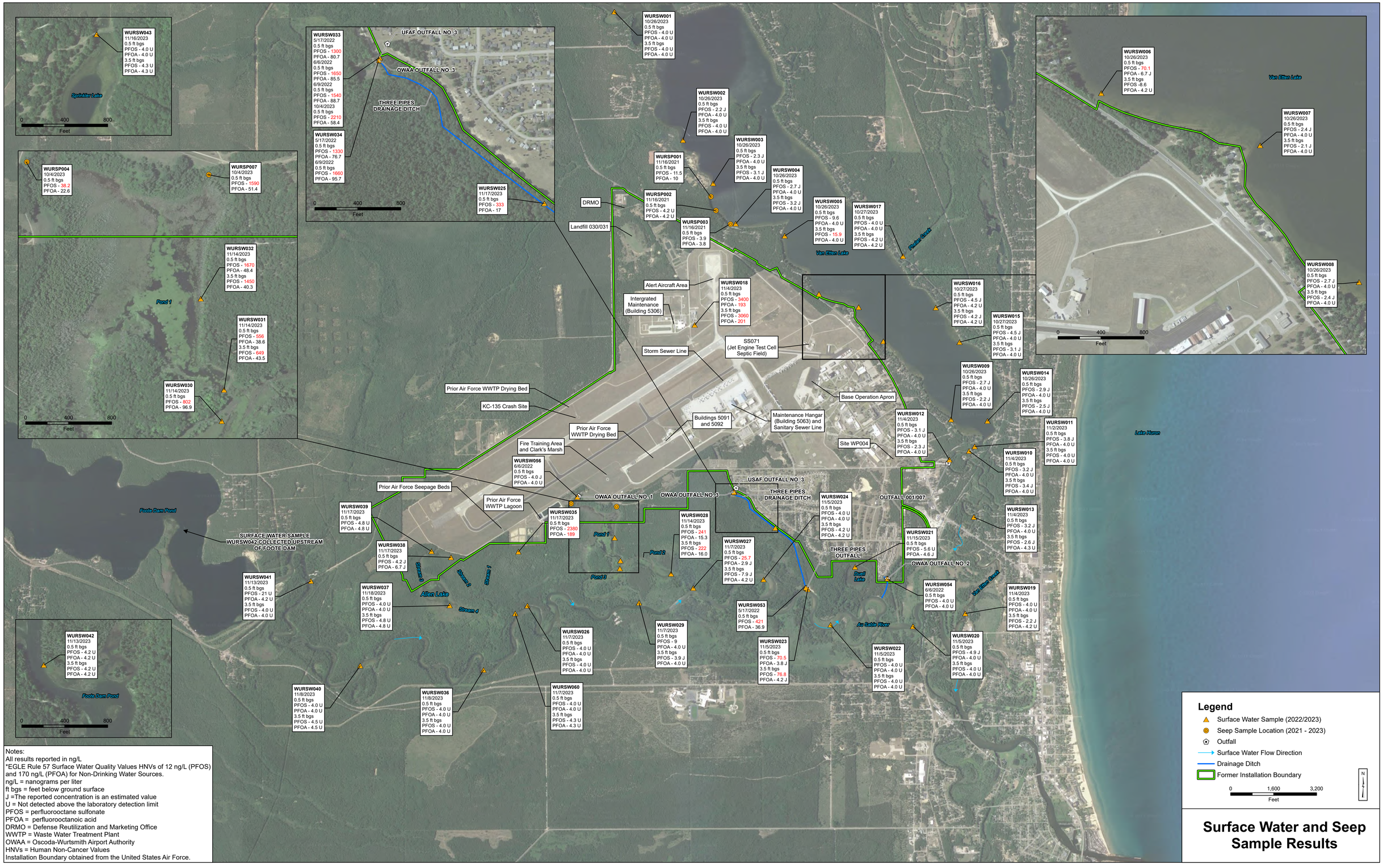

Notes:
All results reported in ng/L
*EGLE Rule 57 Surface Water Quality Values HNVs of 12 ng/L (PFOS) and 170 ng/L (PFOA) for Non-Drinking Water Sources.
ng/L = nanograms per liter
ft bgs = feet below ground surface
J =The reported concentration is an estimated value
U = Not detected above the laboratory detection limit
PFOS = perfluorooctane sulfonate
PFOA = perfluorooctanoic acid
DRMO = Defense Reutilization and Marketing Office
WWTP = Waste Water Treatment Plant
OWAA = Oscoda-Wurtsmith Airport Authority
HNVs = Human Non-Cancer Values
Installation Boundary obtained from the United States Air Force.

Surface Water and Seep Sample Results

G:\Wurtsmith_RIM\0D\Pfoam\Surface_Water_Sediment\465_Surface_Water_Seep_Results_Aerial.mxd